

♩ = 74

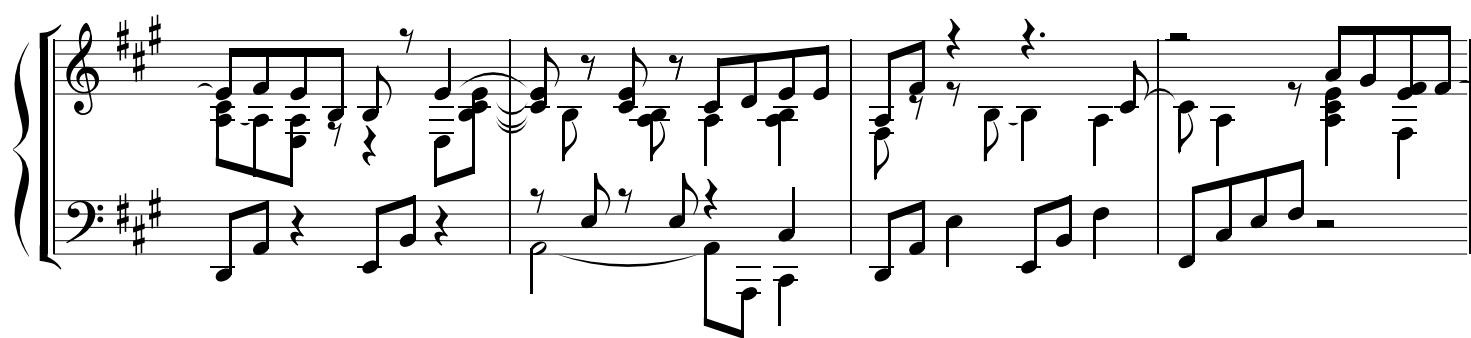
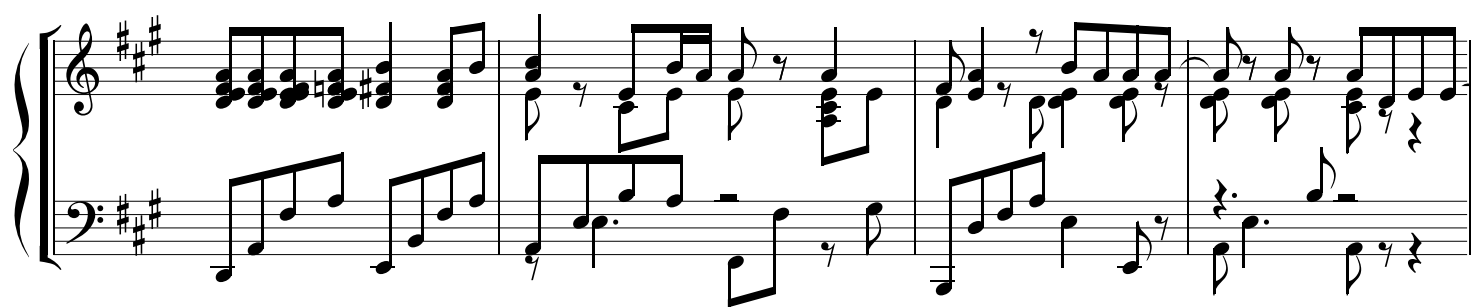
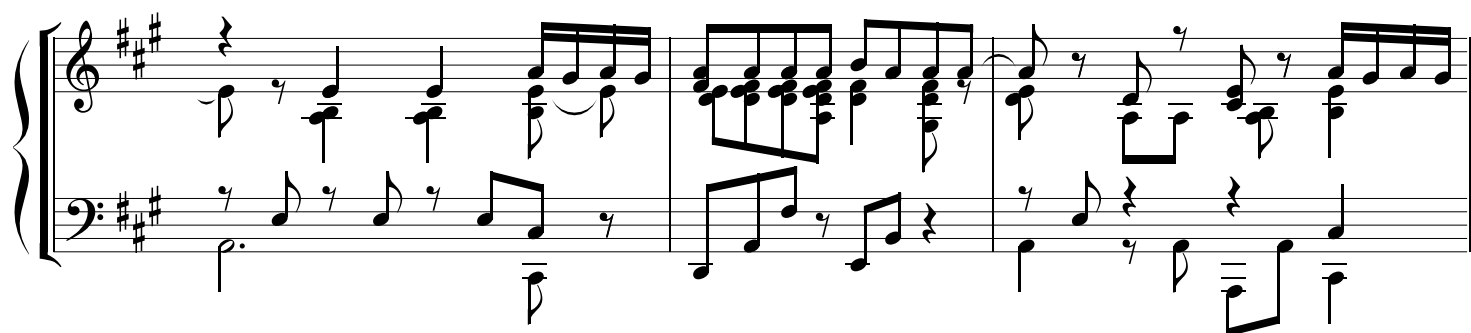
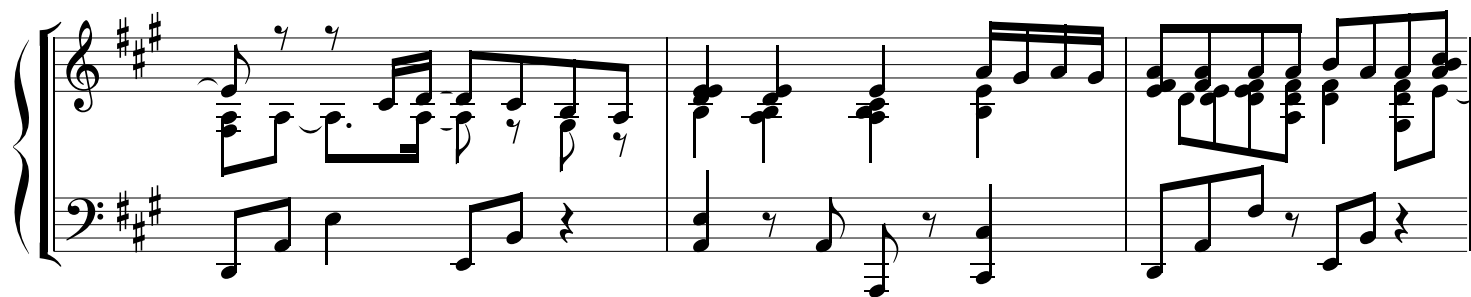
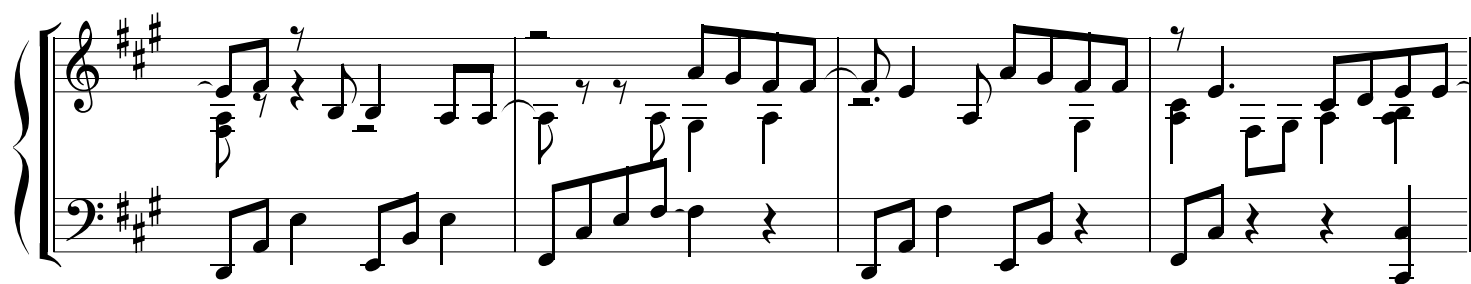

